P/N	APPLICABLE NOTE(S)
BASIC	1,2
SF	1,2
CC	1,2
CCSF	1,2
CCCE	1,2
CCCESF	1,2

REVISIONS				
ZONE	REV	DESCRIPTION	DATE	BY
–	–	–	–	–

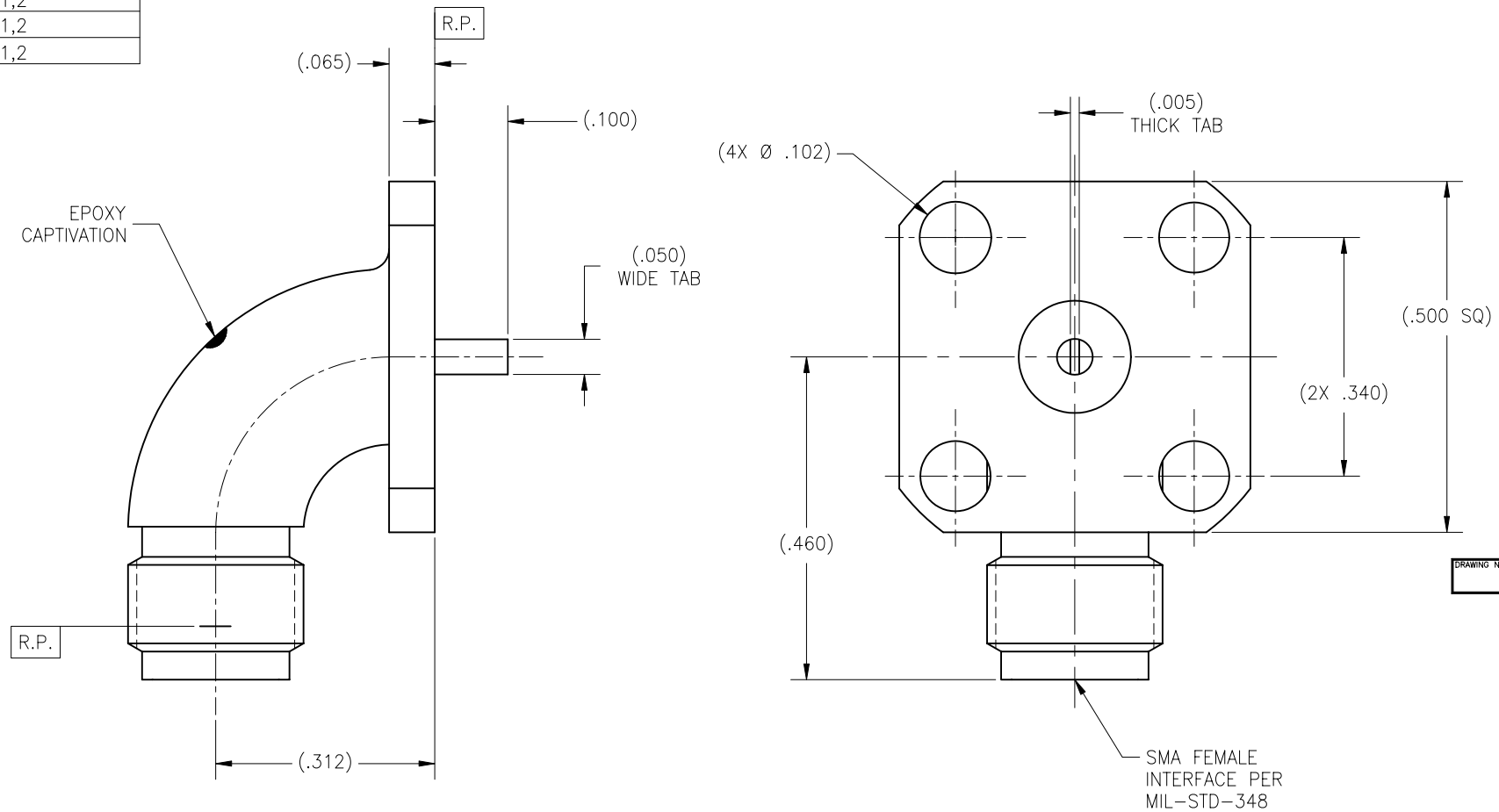

DRAWING NO.	REV.
5461	–

NOTES(S):

1. MATERIAL(S):
   - 1.1 BODY: 304L SST PER AMS 5511.
   - 1.2 CENTER CONDUCTOR: BeCu ALLOY C173 PER ASTM B-196.
   - 1.3 INSULATOR: PTFE PER ASTM D-1710.
   - 1.4 EPOXY: (FOR CC's) SIGMA VF TYPE HV
   - 1.5 CONDUCTIVE EPOXY: (FOR CCCE's) ECCOBOND 56C.
2. FINISH(ES):
   - 2.1 BODY: (FOR SF's) PASSIVATED PER ASTM A-967.
     (FOR CC's) GOLD PLATE PER ASTM B-488 OVER NICKEL PLATE PER AMS-QQ-N-290.
   - 2.2 CENTER CONDUCTOR: GOLD PLATE PER ASTM B-488 OVER NICKEL PLATE PER AMS-QQ-N-290.
   - 2.2 INSULATOR & EPOXY: NONE

NOTICE

THIS DRAWING EMBODIES A CONFIDENTIAL PROPRIETARY DESIGN ORIGINATED BY TENSOLITE COMPANY AND ALL DESIGN, MANUFACTURING REPRODUCTION, USE AND SALE RIGHTS REGARDING THE SAME ARE EXPRESSLY RESERVED. IT IS SUBMITTED UNDER A CONFIDENTIAL RELATIONSHIP FOR A SPECIFIED PURPOSE AND THE RECIPIENT AGREES BY ACCEPTING THIS DRAWING NOT TO SUPPLY OR DISCLOSE ANY INFORMATION REGARDING IT TO ANY UNAUTHORIZED PERSON TO INCORPORATE IN OTHER PROJECTS ANY SPECIAL FEATURES PECULIAR TO THIS DESIGN. ALL PATENT RIGHTS HERETO ARE EXPRESSLY RESERVED BY TENSOLITE COMPANY, LONG BEACH, CALIFORNIA 90815.

TOLERANCES AND NOTES EXCEPT AS NOTED

DIMENSIONS ARE IN INCHES.
LINEAR .XX ±.015 .XXX ±.005 ANGULAR ± 1/2°
FRACTION ± 1/32

1. MACHINE FINISH: 63 √ RMS
2. BREAK ALL SHARP EDGES .003 MAX.
3. MACHINED FILLETS .005 MAX.
4. MACHINED SURFACES SQUARE TO RESPECTIVE AXIS WITHIN .005 INCHES PER INCH.
5. MACHINED DIAMETERS CONCENTRIC WITHIN .002 T.I.R.
6. DIMENSIONS TO BE MET BEFORE PLATING.
7. CHAMFER ALL THREADS 45°.
8. THREADS PER H-28
9. REMOVE FRAYED EDGES ON TEFLON.
10. REMOVE ALL BURRS.

MATERIAL	SIZE	SPECIFICATION	PROCUREMENT
SEE NOTE(S)	–	SEE NOTE(S)	–

NEXT ASSY

APPROVAL	INITIALS	DATE
DRAWN BY	R.C.	03.25.02
CHECKED	AGS	08.06.02
QUALITY		
ENGINEERING	AGS	08.06.02

Tensolite
HIGH PERFORMANCE CABLES & INTERCONNECT SYSTEMS
Long Beach, California 90815

TITLE: SMA FEMALE RADIUS R/A 4 HOLE FLANGE MOUNT TO VERTICAL TAB TERMINATION

SCALE	SUB-DIRECTORY\FILENAME	SHEET
8/1	OL	1 OF 1

SIZE	CAGE CODE	DRAWING NO.	REV.
C	30990	5461	–